

- 4 VOL 1763, PG. 479 & VOL 2, 12, PG. 504 POWER LINE EASEMENT TO OHIO POWER COMPANY AS SHOWN
- 5 VOL 2524, PG. 509 & VOL 2539, PG. 59 PIPE LINE EASEMENT TO EAST GAS COMPANY - NOT ON SUBJECT TRACT
- 6 VOL 3579, PG. 349 HIGHWAY EASEMENT TO BOARD OF COUNTY COMMISSIONERS OF STARK COUNTY - AS SHOWN

N.W. 1/4 SEC. 18  
CANTON TWP.

SOUTHWAY ST S.W.

S84°37'00"E 412.83'

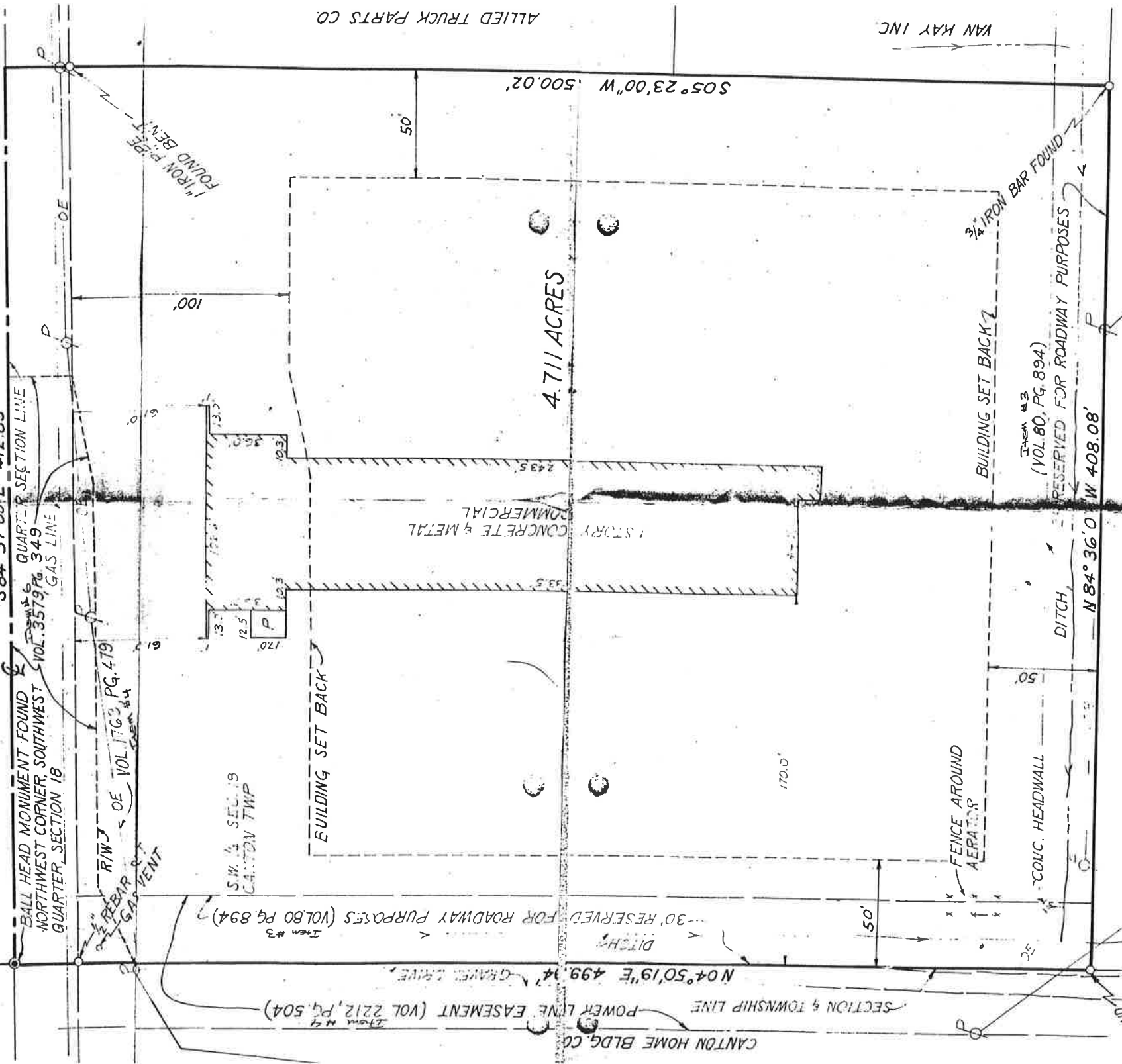

S05°23'00"W 500.02'

4.711 ACRES

1 STORY CONCRETE & METAL COMMERCIAL

BUILDING SET BACK

BUILDING SET BACK

RESERVED FOR ROADWAY PURPOSES (VOL. 80, PG. 894)

N84°36'0"W 408.08'

CANTON HOME BLDG. CO.

YAN KAY INC

ALLIED TRUCK PARTS CO

TO BILLBOARD

TO OIL WELL

1" IRON PIPE FOUND S.E. COR. S.W. 1/4 SEC. 18

I HEREBY CERTIFY TO G.L. Leasco, INC., A MICHIGAN CORPORATION AND CHICAGO TITLE INSURANCE COMPANY THAT THIS IS A CORRECT SURVEY MADE BY ME OF A 4.711-ACRE TRACT SITUATED IN THE TOWNSHIP OF CANTON, COUNTY OF STARK, STATE OF OHIO, AND BEING PART OF THE SOUTHWEST QUARTER OF SECTION 18 (T-10, R-8). I FURTHER CERTIFY THAT THE BUILDINGS SITUATED ON THE ABOVE DESCRIBED REAL ESTATE ARE LOCATED ON AND WITHIN THE BOUNDARIES OF SAID PREMISES. I FURTHER CERTIFY THAT BUILDINGS LOCATED ON THE ADJOINING PROPERTY DO NOT ENCROACH UPON SAID REAL ESTATE. IF FURTHER CERTIFY THAT THE ABOVE DESCRIBED REAL ESTATE IS NOT WITHIN THE FLOOD HAZARD AREA AS SHOWN ON COMMUNITY PANEL NUMBER 390180 0100 B EFF. 9/11/83 NATIONAL FLOOD INSURANCE PROGRAM.

SEC. 18, CANTON TWP.  
SEC. 13, PERRY TWP.  
1363/456  
3322/604

RINGS IS S84°37'00"E THE SOUTHWAY STREET FROM

